PACIFIC COAST GOLF CHAMPIONSHIP FOR MEN AND WOMEN IS DECIDED ON WAVERLY LINKS

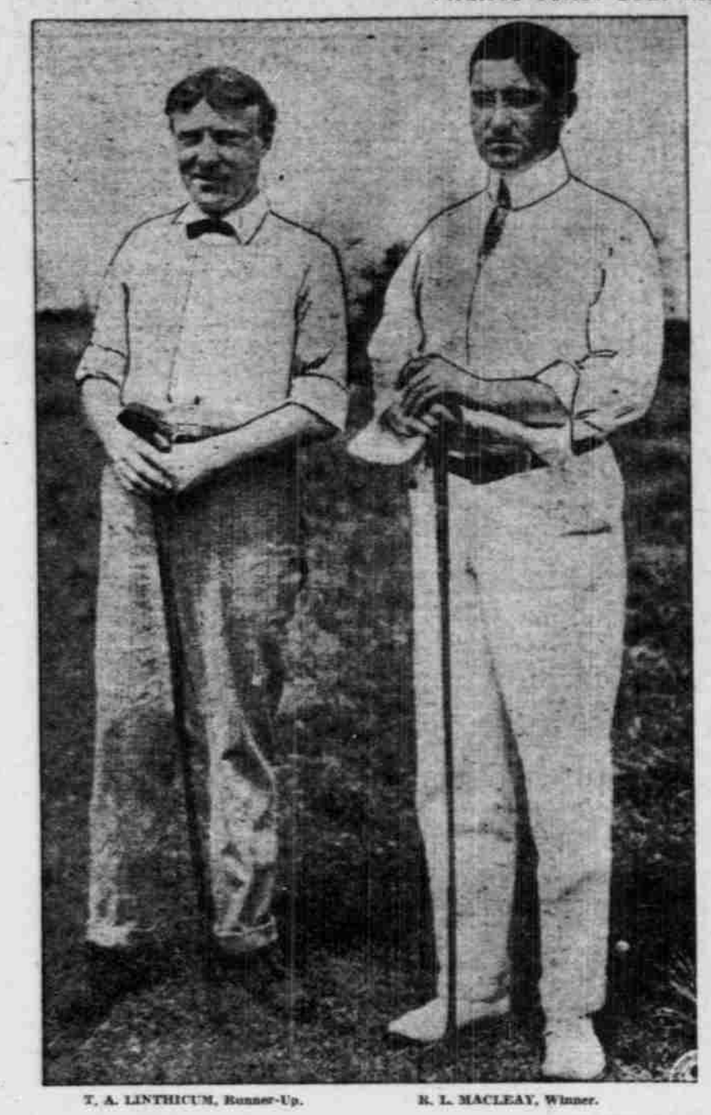

T. A. LINTHICUM, Runner-Up. R. L. MACLEAY, Winner.

MISS POOLEY, of Victoria, Women's Champion.

MISS FLANDERS, Runner-Up.

GIANTS AGAIN ANNEX A GAME

McCredie's Men Prove to Be Too Much for Siwashes From Puget Sound.

ATZ MEETS MISFORTUNE

Struck on the Nose by the Ball, He Has to Go to the Hospital for at Least Three Days.

PACIFIC COAST LEAGUE.

Yesterday's Results.
Portland, 2; Seattle, 0.
San Francisco, 3; Los Angeles, 2.
Tacoma, 4; Oakland, 2.

Standing of the Clubs.

	Won.	Lost.	P.C.
Tacoma	44	30	.595
San Francisco	44	33	.571
Portland	34	33	.493
Los Angeles	34	37	.479
Oakland	33	39	.473
Seattle	28	43	.377

McCredie's Giants made it three straight since arriving home, and incidentally yesterday's victory makes the 12th successive victory on the home grounds. Clever work on the bases was the feature of the game, for the manner in which McCredie's men performed on the paths was the principal factor that permitted of their scoring against Fireman Fitzpatrick, late of Tacoma, but now, by grace of Colonel Mique Fisher, drawing checkels from Rusty Hall, and having his pie card punched a la Seattle.

Fitz pitched a fairly good game, in fact, one that should win a majority of his games, but yesterday he was pitted against Adelbert Jones.

In the words of the profesh, Jonesy "had everything," and refused to allow more than five bingoes and was quite stingy with free transportation, the only Siwash who ambled being Lifty Houtz, who was soused on the wrist.

In the third inning misfortune again loomed up on the locals' horizon, for Jakey Atz, the popular little short fielder, was knocked out, being hit on the nose by a hot one from Walters' bat. Atz attempted to field the ball, which, owing to the rough condition of the ground, took a bad bound and struck the fielder on the nose. He was knocked out cold for several seconds, and bled profusely. The little fellow arose and attempted to resume his position, but loss of blood made him faint, and he had to be carried to the clubhouse, whence he was taken to St. Vincent's Hospital, where he was attended by Dr. Hicks C. Fenton. The physician states that Atz will be unable to play for three or four days, for violent exercise is likely to bring on a hemorrhage. The crippling of Atz necessitated another switching of the team, Runkle going to short, and Ely Cates, the reliable pitcher-utility man, being transferred from left garden to the difficult corner and Win French taking Cates' place in left.

Both twirlers were working in grand style up to the sixth, when the locals started after the former fire-fighter. McCredie led off with a neatly placed bunt and was safe, for McHale saw he had no chance to get the Judge and did not throw to first.

Mitchell fanned after several attempts at advancing the manager, after which McCredie stole sack number two. Harry Schlafly picked out a choice one, which he landed in right field, advancing Mac to third. Householder scored McCredie on a neat sacrifice bunt, going out at first, while the manager crossed the register. Kimmer's return of the ball to Blankenship being too late to prevent the score.

The other tally was annexed in inning the seventh, when, with one out, Runkle smashed out a safety to center and immediately stole second. Jones fanned, and Fitz tried to catch Lou off the bag, but the throw was bad, and Runkle annexed cushion three. Win French proved a good waiter, and was passed, immediately after which he and Runkle successfully manipulated a double steal, the latter scoring and French taking second. McCredie's hit to Fitzpatrick made the third out, and ended the run-getting for the day.

Blankenship captured a foul against the grandstand, and Frary captured a long fly against the right field fence, each of which was executed after a hard try, and earned those two players a hand from the spectators.

"Old Crooked Arm" fanned eight of the Puget Sounders during the matinee, and Fitzpatrick ran him a close race for the strike-out honors by oxoning six of the locals.

Another notable feature of the game was the fact that Portland only gets credit for five assists, three of which were made by the pitcher.

Harry Schlafly again made a hero of himself by making a star catch back of second which retired the last Siwash in the ninth inning.

Will Essick will pitch for Portland this afternoon, and Roscoe Miller, the former Pittsburger, will pitch for Seattle. It looks as though Portland would make a clean sweep of the series, although the unfortunate accident to Atz may prove a serious handicap, for this player is a tower of strength to the local club.

The score follows:

PORTLAND.

	AB.	R.	1B.	PO.	A.	E.
Atz, ss	0	0	0	0	0	0
French, lf	2	0	0	1	0	2
McCredie, rf	3	1	2	0	0	0
Mitchell, 1b	4	0	1	11	0	0
Schlafly, 2b	3	0	1	2	1	0
Householder, cf	2	0	1	2	0	0
McLean, c	4	0	1	9	0	0
Cates, lf, 3b	3	0	1	0	0	0
Runkle, 3b, ss	3	1	1	1	1	0
Jones, p	3	0	1	0	3	0
Totals	27	2	9	27	5	2

SEATTLE.

	AB.	R.	1B.	PO.	A.	E.
Walters, cf	4	0	2	0	0	0
R. Hall, m	4	0	0	2	1	0
Blankenship, c	4	0	1	11	2	0
Kemmer, 1b	4	0	1	7	1	0
Houtz, lf	2	0	1	2	0	0
*Dashwood	1	0	0	0	0	0
Frary, rf	4	0	0	2	0	0
McHale, 3b	4	0	0	0	0	0
Feeney, 2b	3	0	0	1	0	0
Fitzpatrick, p	3	0	0	2	4	1
Totals	33	0	5	**23	8	1

*Dashwood batted for Houtz in the ninth.
**McLean out, hit by batted ball.

SCORE BY INNINGS.

Seattle	0	0	0	0	0	0	0	0	0	—0
Hits	0	1	1	1	0	1	0	1	0	—5
Portland	0	0	0	0	0	1	1	0	*	—2
Hits	0	1	2	2	0	2	1	1	*	—9

SUMMARY.

Struck out—By Jones, 8; by Fitzpatarick, 6.
Base on balls—Off Fitzpatrick, 1.
Left on bases—Portland, 7; Seattle, 7.
Double play—Blankenship to Hall.
First base on errors—Seattle, 1.
Sacrifice hits—McCredie, Householder (2), Schlafly.
Stolen bases—McCredie (2), Schlafly, Runkle (2), French.
Hit by pitched balls—Atz, Houtz.
Passed balls—Blankenship.
Time of game—One hour and 55 minutes.
Umpire—Perrine.

GOODWIN LOSES THE GAME

Walks Three Seals in the Eleventh Inning After Slow Playing.

SAN FRANCISCO, June 23.—Although 11 innings were played today, there were no sensational features, and the play dragged at intervals. Goodwin was hit hard at the start, but got good support. In the 11th he lost control and sent three men in succession to first on balls. Then Brashear was placed on the slab and the next batter hit safely, bringing home the winning run. Score:

		R.	H.	E.
Los Angeles	0 0 1 1 0 0 0 0 0 0 0	2	6	1
San Francisco	0 0 1 0 0 1 0 0 0 0 1	3	8	6

Batteries — Goodwin, Brashear and Spies; Hitt and Wilson.
Umpire—Davis.

FISTS FOR UMPIRE BRAY.

Loo Loos Object to His Rulings in Game They Lose.

TACOMA, June 23.—In a scrappy game Tacoma again won from Oakland. Fitzgerald pitched a better game than Schmidt and was given faster support, although both fields fielded well. Tacoma made two double plays, cutting off runs. Oakland took exception to Umpire Bray's rulings, with the result that Lohman was fined and Byrnes and Dunleavy chased off the grounds. Score:

		R.	H.	E.
Oakland	0 0 1 0 0 0 1 0 0	2	6	1
Tacoma	1 0 0 2 1 0 0 0 *	4	10	1

Batteries—Schmidt and Lohman; Fitzgerald and Hogan.
Umpire—Bray.

AMERICANS WIN ALL

Defeat All Opponents in Tennis Tournament.

WARD IS LONDON CHAMPION

Ward and Wright Defeat Champions of Both England and Australia. Will Compete With Team of All England.

LONDON, June 23.—The American tennis players swept everything before them at the Queen's Club today, defeating the Englishmen in the singles and the Australians in the doubles in the semi-final rounds.

C. Wright scratched to Holcombe Ward for the finals in the singles, thus creating Ward champion of the City of London. In the doubles, Larned and Clothier secured three sets to their opponents' one, while Wright and Ward won three straight sets, one of which went to deuce sets twice, the Australian pair, Brooks and Dunlop, making a desperate fight for at least one set.

This leaves nothing but America in the first big tournament in which international teams are represented on this side of the water.

Ward and Wright will be partners in the all-England tournament at Wimbledon next week, in which Larned and Clothier are also entered. Wright and Ward will compete in the singles.

In the semi-final of the singles for the London championship, Wright of Boston beat Brookes of Australia by 3-6, 4-6, 6-4, 6-1, and Holcombe Ward, the American champion, beat A. W. Gore, 6-1, 6-8, 6-4, 2-6, 6-4. Beals C. Wright scratched for the final, thus giving the championship of the City of London to Ward.

SHOTS LEAVE TOURNAMENT

CANNOT COMPLETE EVENTS BEFORE SUNDAY OR MONDAY.

Three Men Have Tried for the Multnomah Medal and Six for Brownlee Trophy.

If the 21st annual tournament of the Sportsmen's Association of the Northwest is completed it will not be before Sunday night, and possibly not before Monday afternoon. Many of the shots who had entered for all events have withdrawn and are leaving the city. Yesterday's events were but partially completed when the gunners left the traps last night, and the ties for the Multnomah medal and the Brownlee trophy, which were shot for Thursday, will not be decided until Sunday. Three men have tied for the Multnomah medal, Sheard, Holohan and Plank each making 24 targets out of a possible 25. E. F. Confar, of Livingston, Mont., who won the medal last year, will receive 50 per cent of the purse this year.

Sheard, Biglow, Plank, Webb, Logsdon and Henkle are tied for first place for the Brownlee trophy, which was contested for Thursday. All other events on Thursday's programme were completed yesterday, and the money divided last night.

In the contest for the Brownlee medal yesterday, D. Cooper led with 19 pigeons out of a possible 20. G. W. Miller was second with 18. No start was made in the shoot for the Globe trophy, but it will be held either today or Sunday. Next to the Championship medal the Globe trophy is one of the principal prizes of the shoot.

Yesterday's scores, as far as they have been completed, as as follows. The men named are tied for first place.

Event 13, ten targets—Hillis, Confar, Guist, Cullison, Dickson, Caingreen, Downs, Lanning, Jewett, Smalls, Hacker.

Event 14, fifteen targets—Stillman, Sheridan, Confar, Carlon, Smith, Chingreen, Helman, Feudner and Reed.

Event 15, fifteen targets—Sheard, Cullison, Winters, Downs, Plank, Berg, Schultz, Haight, Rowe, Jewett and Brown.

Event 16, twenty targets, Brownlee medal—Cooper first, 19 targets; Miller second, 18 targets.

Event 17, ten targets—Stillman, Holohan, Dickson, Plank, Kershaw and Smalls.

Event 18, fifteen targets—Thomas Feudner.

Event 19, fifteen targets—Cullisan, Ellis and Downs.

Event 20, fifty targets, Globe trophy—No start made.

Event 21, ten targets—Clewly and Hughes.

WOMEN CHAMPIONS AT TENNIS

Miss Holmans and Miss Neely Carry Off American Honors.

PHILADELPHIA, June 23.—Miss Helen Holmans, of the West Side Tennis Club, of New York, and Miss Carrie B. Neely, of Cincinnati, won the woman's doubles lawn tennis championship of the United States this afternoon on the courts of the Cricket Club, at Wissahickon Heights, defeating in the final round of the National tournament Miss Virginia Maule and Miss Marjorie Oberteuffer, of the Marion Cricket Club.

THE DAY'S HORSE RACES.

At Seattle.

SEATTLE, June 23.—Results of races:

Five and a half furlongs—Tam O'Shanter won, Rodolfo second, Dr. Sherman third; time, 1:08¾.

Second race, five furlongs—Miss Provo won, Eldred second, Charles Lamar third; time, 1:00¾.

Six furlongs—Aurelio won, J. H. Bennett second, Dorice third; time, 1:14½.

Seven furlongs—Mindanao won, Epicure second, Tocolaw third; time, 1:26.

Mile and a sixteenth—Ethel Scruggs won, Pretano second, Moor third; time, 1:48½.

Seven furlongs — Liberto won, Exaho second, Step around third; time, 1:27¾.

At Sheepshead Bay.

NEW YORK, June 23.—Sheepshead Bay race results:

Six and a half furlongs—Whorler won, Arabo second, Arsenal third; time, 1:20 1-5.

One mile—Broomstick won, Sinister second, Cederstrom third; time, 1:42.

Five and a half furlongs—Old Faithful won, Phidias second, Cassini third; time, 1:09 2-5.

Mile and a furlong—Go Between won, Geranium second, St. Valentine third; time, 1:55.

Five furlongs—Consistent won, Speedway second, Aviston third; time, 1:00 4-5.

Mile and a sixteenth on turf—Migraine won, Jonquin second, Alan A Dale third; time, 1:47 4-5.

At St. Louis.

ST. LOUIS, June 23.—Delmar race results:

Five furlongs—Follow The Flag won, Peter Nathaniel second, Geroletto third; time, 1:07 3-5.

Five and a half furlongs—Port Worth won, Una C. second, Pinta third; time, 1:16 3-5.

Mile and 70 yards—Aten won, Delusion second, Lookaway third; time, 1:57.

Seven furlongs—Elastic won, Eleanor Howard second, Oma J. third; time, 1:35.

Mile and a sixteenth—Mynher won, Pompano second, Emma Meyer third; time, 1:52 3-5.

Mile and 70 yards—Court Maid won, Mammon second, Frank Rice third; time, 1:55 3-5.

Salt Lake Club Sues Spokane.

SALT LAKE CITY, June 23.—The management of the defunct Salt Lake City Baseball Club, of the Pacific Northwest League, has begun suit here against the Spokane club to recover $393, which, it is claimed, is due as the share of the Salt Lake club of the proceeds of the two games played at Spokane on May 30 and June 1. Money in the hands of the treasurer of the league has been attached.

Beneficial Rains in Palouse.

COLFAX, Wash., June 23.—(Special.)—The palouse country was visited last night and today by a drenching rain, which will be of inestimable benefit to growing crops. In Western Whitman County rain was badly needed, although no damage has been done by the recent hot wave. The rain was one of the heaviest and most timely in the history of the country, and a big yield of grain is now practically assured.

MACLEAY WINS AT GOLF

DEFEATS LINTHICUM FOR COAST CHAMPIONSHIP.

Miss Pooley Is the Winner Among the Women Players of the Pacific Coast.

The finals of the Men's Pacific Coast golf championship were played off yesterday and resulted in a victory for Rodney L. Macleay, who easily defeated T. A. Linthicum by a score of 10 up and 9 to play.

The semi-finals of the Women's Coast championship were played in the morning and the finals in the afternoon. These matches were very keenly contested. Miss Carrie Flanders defeated Miss Daisy Langley, of Victoria, by 1 hole and Miss Violet Pooley, of Victoria, won from Mrs. Langley by 1 hole. The victory of Miss Flanders over Miss Langley was somewhat of a surprise to the Portland people, as Miss Langley is an exceptionally fine golfer and has been in good form all the week. The game between Miss Pooley and Mrs. Langley was a hard fought one, as these ladies are very evenly matched, and tomorrow they will play off their tie for lowest score, medal play, which was left undecided last Tuesday.

In the finals, Miss Pooley met Miss Flanders and won by 3 up and 2 to play. Miss Flanders put up a steady and safe game and proved in good form throughout the match. Miss Pooley, the winner of the championship of the Pacific Coast is a girl of 18 and has played ever since she was a child. Her steadiness and strength was commented on by both players and gallery and she gives promise of being heard of again in further competition.

The entire coast is familiar with Mr. Macleay's superb game, as he has held the North Pacific Coast championship three times and has also defeated the best players of California. He can take care of himself among amateur golfers anywhere and his friends would like very much to see him in National competition.

In the minor competitions Mr. Combe, of Victoria, won the men's first flight consolation cup after a very hard match with Mr. Lippy, of Seattle, the score being 3 up and 2 to play. In the second flight, consolation cup, Mr. William MacMaster won from Mr. J. Wesley Ladd, also by 3 up and 2 to play. In the women's consolation event which was also played off yesterday, Mrs. Perkins, woman champion of California, won from Mrs. Koehler. In the second flight, Miss Alice Sibson won from Mrs. J. C. Ainsworth. Today's programme:

Morning—10:00, women's handicap, eighteen holes, medal play; putting contest, Pacific Coast championship; 11:30, approaching contest, Pacific Coast championship. Afternoon—12:00 to 1:30, men's handicap, eighteen holes, medal play; 4:30, men's driving competition, Pacific Coast championship, best average and longest drive; women's driving competition, Pacific Coast championship, best average and longest drive.

AMERICAN LEAGUE.

Washington 4, St. Louis 1.

WASHINGTON, June 23.—The Washingtons today solved Glade in the eighth inning, and, by four singles with the assistance of an error, scored their total runs. Wolfe pitched excellent ball and nearly shut out St. Louis. Attendance, 2100. Score:

	R	H	E		R	H	E
Washington	4	7	1	St. Louis	1	3	1

Batteries—Wolfe and Heidon; Glade and Sugden.

Chicago 3, Boston 1.

BOSTON, June 23.—Ferris' fumble in the ninth inning cost Boston today's game, as two runs were batted in after there was a chance to retire the side. Attendance, 5300. Score:

	R	H	E		R	H	E
Chicago	3	8	1	Boston	1	4	2

Batteries—Owen and Sullivan; Dineen and Criger.

Philadelphia 3, Cleveland 0.

PHILADELPHIA, June 23.—Philadelphia shut out Cleveland today in a well-played game. Both pitchers did good work, but Waddell kept the hits more scattered than Rhoades. Attendance 6200. Score:

	R	H	E		R	H	E
Cleveland	0	6	3	Philadelphia	3	6	0

Batteries—Rhoades and Buelow; Waddell and Schreck.

New York 7, Detroit 0.

NEW YORK, June 23.—In the first and eighth innings of today's game between the local and Detroit teams the home players touched up Mullen for 13 hits, while Chesbro held the visitors safely all the way, shutting out Detroit. Attendance 1200. Score:

	R	H	E		R	H	E
Detroit	0	5	1	New York	7	13	0

Bateries—Mullen and Drill; Chesbro and Kleinow.

NATIONAL LEAGUE.

Pittsburg 5, Brooklyn 1.

PITTSBURG, June 23.—Both teams plade quick, snappy ball, but there were few features. Pittsburg's outfielders did not have a putout or assist. Attendance, 1200. The score:

	R.	H.	E.		R.	H.	E.
Pittsburg	5	8	0	Brooklyn	1	9	0

Batteries—Flaherty and Peitz; Stricklett and Ritter.

Too Wet to Play at St. Louis.

ST. LOUIS, June 23.—St. Louis-Chicago National League game postponed; wet grounds.

HOME RUN IN TENTH.

Schils' Long Drive Wins Game for Boise From Spokane.

BOISE, Idaho, June 23.—It required ten innings to settle a fine contest between Boise and Spokane today. McFarland and Simons were both in good form, and the hits were kept well scattered. The feature in the game was a home run by Schils in the tenth. The score:

		R.	H.	E.
Boise	1 0 0 0 0 0 1 0 1 1 —	4	8	4
Spokane	1 0 0 0 0 0 0 2 0 0 —	3	7	4

Batteries—McFarland and Hanson; Simons and Stanley.

White Salmon Tomato Crop.

HOOD RIVER, Or., June 23.—(Special.)—The White Salmon tomato crop, which will amount this year to about 15,000 cases, will be ripening in a few days. The crop prospects are very good. The White Salmon farmers are agitating the subject of a canning plant for fruit and vegetables.

TRAVELER'S GUIDE.

O. R. & N.
OREGON SHORT LINE
AND UNION PACIFIC
3 TRAINS TO THE EAST DAILY.

Through Pullman standards and tourist sleeping-cars daily to Omaha, Chicago, Spokane; tourist sleeping-car daily to Kansas City; through Pullman tourist sleeping-car (personally conducted) weekly to Chicago. Reclining chair-cars (seats free) to the East daily.

UNION DEPOT.	Leaves.	Arrives.
CHICAGO-PORTLAND SPECIAL for the East via Huntington.	9:15 A. M. Daily.	5:25 P. M. Daily.
SPOKANE FLYER	6:15 P. M. Daily.	8:00 A. M. Daily.
For Eastern Washington, Walla Walla, Lewiston, Coeur d'Alene and Great Northern points.		
ATLANTIC EXPRESS for the East via Huntington.	3:15 P. M. Daily.	7:15 A. M. Daily.
RIVER SCHEDULE.		
FOR ASTORIA and way points, connecting with steamer for Ilwaco and North Beach, steamer Hassalo, Ash-st. dock (water per.)	5:00 P. M. Daily, except Sunday, Saturday 10:00 P. M.	8:00 P. M. Daily, except Sunday.
FOR DAYTON, Oregon City and Yamhill River points, Ash-st. dock (water per.)	7:00 A. M. Daily, except Sunday.	2:00 P. M. Daily, except Sunday.
FOR LEWISTON, Idaho and way points from Riparia, Wash.	4:00 A. M. Daily, except Saturday.	About 8:00 P. M. Daily, except Friday.

TICKET OFFICE, Third and Washington. Telephone Main 712. C. W. Stinger, City Ticket Agt.; A. L. Craig, General Passenger Agt.

SAN FRANCISCO & PORTLAND S. S. CO.
Operating the Only Passenger Steamers between San Francisco Direct.
"Columbia"—June 25; July 5.
"St. Paul"—June 20, 30; July 10.
AINSWORTH DOCK.
Through tickets via San Francisco to points in United States, Mexico, Central and South America, Panama, Honolulu, Hongkong, Japan, the Philippines, Australia, New Zealand and Round-the-World.
JAS. H. DEWS, Agt., Ainsworth Dock.
Phone Main 268.

EAST VIA SOUTH
SOUTHERN PACIFIC COMPANY

Leaves.	UNION DEPOT.	Arrives.
*8:00 P. M.	OVERLAND EXPRESS TRAINS for Salem, Roseburg, Ashland, Sacramento, Ogden, San Francisco, Mojave, Los Angeles, El Paso, New Orleans and the East.	*7:25 A. M.
*8:30 A. M.	Morning train connects at Woodburn daily except Sunday with train for Mount Angel, Silverton, Browns-ville, Springfield, Wendling and Natron.	*6:1[illegible]
*6:00 P. M.	Eugene passenger connects at Woodburn with Mt. Angel and Silverton local.	*10:2[illegible]
*7:30 A. M.	Corvallis passenger	*5:50 P. M.
*4:50 P. M.	Sheridan passenger	18:25 A. M.

* Daily.

PORTLAND-OSWEGO SUBURBAN SERVICE AND YAMHILL DIVISION.

Leave Portland daily for Oswego at 6:00 A. M.; 12:50, 2:05, 4, 5:30, 6, 6:35, 7:40, 9:40, 11:15 P. M. Daily except Sunday, 8:30, 6:30, 10:25 A. M., 11:30 P. M. Sunday only.

Returning from Oswego, arrives Portland daily 8:30, 10:10 A. M., 1:55, 3:00, 4:55, 6:05, 7:35, 9:05, 11:10 P. M. Daily except Sunday, 6:25, 7:25, 9:30, 11:45 A. M. Except Sunday, 12:25 A. M. Sunday only, 10 A. M.

Leave from same depot for Dallas and intermediate points daily, 6 P. M. Arrive Portland, 10:10 A. M.

The Independence-Monmouth motor operates daily to Monmouth and Airlie, connecting with S. P. Co. trains at Dallas or Independence.

First-class fares from Portland to Sacramento and San Francisco, $20; berth, $5. Second-class fare, $15; second-class berth, $2.50.

Tickets to Eastern points and Europe, Japan, China, Honolulu and Australia.

CITY TICKET OFFICE, corner Third and Washington streets. Phone Main 714.

NORTHERN PACIFIC
TIME CARD OF TRAINS
PORTLAND

	Depart.	Arr.
Yellowstone Park-Kansas City, St. Louis Special for Chehalis, Centralia, Olympia, Gray's Harbor, South Bend, Tacoma, Seattle, Spokane, Lewiston, Butte, Billings, Denver, Omaha, Kansas City, St. Louis and Southeast.	8:30 a m	4:30
North Coast Limited, electric lighted, for Tacoma, Seattle, Spokane, Butte, Minneapolis, St. Paul and the East	2:00 p m	7:00
Puget Sound Limited for Chehalis, Centralia, Tacoma and Seattle only	4:30 p m	10:35 p m
Twin City Express for Tacoma, Seattle, Spokane, Helena, Butte, Yellowstone Park, Minneapolis, St. Paul and the East	11:45 p m	6:30 p m

A. D. Charlton, Assistant General Passenger Agent, 255 Morrison st., corner Third, Portland, Or.

TRAVELERS' GUIDE.

Columbia River Scenery
Portland, Cascade Locks, The Dalles
Regulator Line Steamers

Steamers leave Portland daily at 7 A. M., connecting at Lyle with Columbia River & Northern Railway Company for Goldendale and Klickitat Valley points. Round trip every Monday, Wednesday and Friday to Cascade Locks. Every Sunday, excursion to Cascade Locks and return, leaves 9 A. M., returns 6 P. M. Dock foot of Alder st. Phone Main 914.

THE GREAT NORTHERN

City Ticket Office, 122 Third St., Phone 680.
2 OVERLAND TRAINS DAILY 2
The Flyer and the Fast Mail.
SPLENDID SERVICE—
UP-TO-DATE EQUIPMENT—
COURTEOUS EMPLOYES—
For tickets, rates, folders and full information, call on or address
H. DICKSON, City Passenger and Ticket Agt., 122 Third street, Portland, Or.

JAPAN-AMERICAN LINE
S. S. IYO MARU.
For Japan, China and all Asiatic Ports, will leave Seattle about July 29.

ANCHOR LINE U. S. MAIL STEAMSHIPS NEW YORK, LONDONDERRY & GLASGOW NEW YORK, GIBRALTAR AND NAPLES. Superior accommodation. Excellent Cuisine. The Comfort of Passengers Carefully Considered. Single or Round-Trip Tickets issued between New York and Scotch, English, Irish and all principal continental points at attractive rates. Send for Book of Tours. For tickets or general information apply to any local agent of the Anchor Line or to HENDERSON BROS., Gen'l Agents, Chicago, Ill.

Astoria & Columbia River Railroad Co.

Leaves.	UNION DEPOT.	Arrives.
Daily.	For Maggers, Rainier, Clatskanie, Westport, Clifton, Astoria, Warrenton, Flavel, Hammond, Fort Stevens, Gearhart Park, Seaside, Astoria and Seashore.	Daily.
8:00 A. M. 2:30 P. M. Sat. only.	Express Daily. Astoria Express, Daily.	11:20 A. M.
7:00 P. M. Ex. Sat.		9:20 P. M.

C. A. STEWART, Comm'l Agt., 248 Alder st. J. C. MAYO, G. F. & P. A. Phone Main 506.

For South-Eastern Alaska
Steamers leave Seattle 9 P. M. S. S. Humboldt, S. S. City of Seattle, S. S. Cottage City, June 13, 22, 27. Exclusive S. S. Spokane leaves June 22, July 6, 20, August 3, 17.
For San Francisco direct, Queen, City of Puebla, Umatilla, 9 A. M., June 23, 27.
Portland office, 249 Washington st. Main 708.
C. D. DONAHUE, G. P. A., San Francisco.

A: 100.0